

S.NO. 2381  
142

61'0"

31'0"

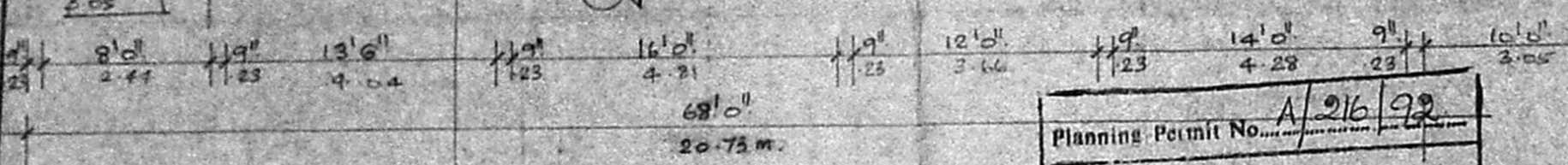
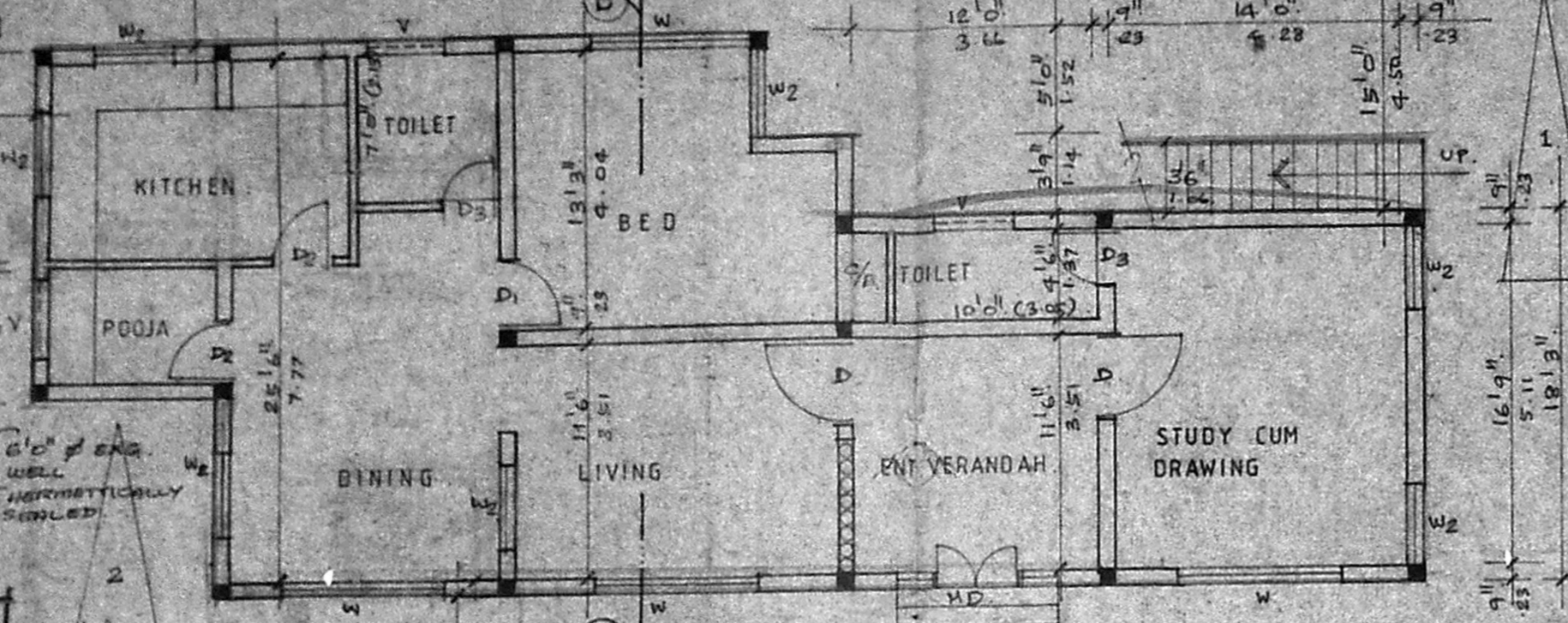

Planning Permit No. A/216/92  
**APPROVED**  
SUBJECT TO THE CONDITIONS IN THIS OFFICE LETTER.  
No. A2/18924/91 Date 3-3-92.  
C/o: [Signature]  
FOR MEMBER SECRETARY  
MADRAS METROPOLITAN  
DEVELOPMENT AUTHORITY  
MADRAS - 600 008.

With a disclaimer to the adjoining plots.  
[Signature]

PALACE ROAD 26'0" WIDE

SITE CUM GROUND FLOOR PLAN

SCHEDULE OF JOINERY

TYPE	SIZE	DESCRIPTION
MD	2'6" x 7'0"	T.W. MAIN DOOR
D	2'6" x 7'0"	T.W. PANELLED DOOR
D1	2'6" x 7'0"	- DO -
D2	2'6" x 7'0"	- DO -
D3	2'6" x 7'0"	- DO -
D4	2'6" x 7'0"	- DO -
D5	2'6" x 7'0"	- DO -
D6	2'6" x 7'0"	- DO -
D7	2'6" x 7'0"	- DO -
D8	2'6" x 7'0"	- DO -
D9	2'6" x 7'0"	- DO -
D10	2'6" x 7'0"	- DO -
D11	2'6" x 7'0"	- DO -
D12	2'6" x 7'0"	- DO -
D13	2'6" x 7'0"	- DO -
D14	2'6" x 7'0"	- DO -
D15	2'6" x 7'0"	- DO -
D16	2'6" x 7'0"	- DO -
D17	2'6" x 7'0"	- DO -
D18	2'6" x 7'0"	- DO -
D19	2'6" x 7'0"	- DO -
D20	2'6" x 7'0"	- DO -
D21	2'6" x 7'0"	- DO -
D22	2'6" x 7'0"	- DO -
D23	2'6" x 7'0"	- DO -
D24	2'6" x 7'0"	- DO -
D25	2'6" x 7'0"	- DO -
D26	2'6" x 7'0"	- DO -
D27	2'6" x 7'0"	- DO -
D28	2'6" x 7'0"	- DO -
D29	2'6" x 7'0"	- DO -
D30	2'6" x 7'0"	- DO -
D31	2'6" x 7'0"	- DO -
D32	2'6" x 7'0"	- DO -
D33	2'6" x 7'0"	- DO -
D34	2'6" x 7'0"	- DO -
D35	2'6" x 7'0"	- DO -
D36	2'6" x 7'0"	- DO -
D37	2'6" x 7'0"	- DO -
D38	2'6" x 7'0"	- DO -
D39	2'6" x 7'0"	- DO -
D40	2'6" x 7'0"	- DO -
D41	2'6" x 7'0"	- DO -
D42	2'6" x 7'0"	- DO -
D43	2'6" x 7'0"	- DO -
D44	2'6" x 7'0"	- DO -
D45	2'6" x 7'0"	- DO -
D46	2'6" x 7'0"	- DO -
D47	2'6" x 7'0"	- DO -
D48	2'6" x 7'0"	- DO -
D49	2'6" x 7'0"	- DO -
D50	2'6" x 7'0"	- DO -
D51	2'6" x 7'0"	- DO -
D52	2'6" x 7'0"	- DO -
D53	2'6" x 7'0"	- DO -
D54	2'6" x 7'0"	- DO -
D55	2'6" x 7'0"	- DO -
D56	2'6" x 7'0"	- DO -
D57	2'6" x 7'0"	- DO -
D58	2'6" x 7'0"	- DO -
D59	2'6" x 7'0"	- DO -
D60	2'6" x 7'0"	- DO -
D61	2'6" x 7'0"	- DO -
D62	2'6" x 7'0"	- DO -
D63	2'6" x 7'0"	- DO -
D64	2'6" x 7'0"	- DO -
D65	2'6" x 7'0"	- DO -
D66	2'6" x 7'0"	- DO -
D67	2'6" x 7'0"	- DO -
D68	2'6" x 7'0"	- DO -
D69	2'6" x 7'0"	- DO -
D70	2'6" x 7'0"	- DO -
D71	2'6" x 7'0"	- DO -
D72	2'6" x 7'0"	- DO -
D73	2'6" x 7'0"	- DO -
D74	2'6" x 7'0"	- DO -
D75	2'6" x 7'0"	- DO -
D76	2'6" x 7'0"	- DO -
D77	2'6" x 7'0"	- DO -
D78	2'6" x 7'0"	- DO -
D79	2'6" x 7'0"	- DO -
D80	2'6" x 7'0"	- DO -
D81	2'6" x 7'0"	- DO -
D82	2'6" x 7'0"	- DO -
D83	2'6" x 7'0"	- DO -
D84	2'6" x 7'0"	- DO -
D85	2'6" x 7'0"	- DO -
D86	2'6" x 7'0"	- DO -
D87	2'6" x 7'0"	- DO -
D88	2'6" x 7'0"	- DO -
D89	2'6" x 7'0"	- DO -
D90	2'6" x 7'0"	- DO -
D91	2'6" x 7'0"	- DO -
D92	2'6" x 7'0"	- DO -
D93	2'6" x 7'0"	- DO -
D94	2'6" x 7'0"	- DO -
D95	2'6" x 7'0"	- DO -
D96	2'6" x 7'0"	- DO -
D97	2'6" x 7'0"	- DO -
D98	2'6" x 7'0"	- DO -
D99	2'6" x 7'0"	- DO -
D100	2'6" x 7'0"	- DO -

SPECIFICATIONS

- R.C.C COLUMN FOUNDATION.
- SAND FILLING IN FOUNDATION AND BASEMENT.
- R.C.C 1:4:8 IN FLOORING CONCRETE.
- R.C.C ROOF SLAB COLUMN BEAMS LINTEL ARE IN R.C.C 1:2:4.
- MOSAIC FLOORING IN C.M 1:3.
- BRICKWORK IN C.M 1:5.
- PLASTERING IN C.M 1:4.
- TWO COATS COLOUR OR ONE COAT OF WHITE WASH.
- WEATHERING COURSE WITH BRICK JELLY INCM TWO COURSES OF PLAT TILES LAID TO SLOPE.

PROPOSED CONSTRUCTION OF DWELLING HOUSE IN DOOR NO. 19 R.S. NO. 2381/59, 160 & 156 BLOCK 47, PALACE ROAD, MYLAPORE, MADRAS 4.

DN. NO. 130.  
SCALE: 1" = 8'0" (1:100)

COLOUR INDEX

PROPOSED COLOURED THIS	[Color swatch]
ROAD COLOURED THIS	[Color swatch]
BOUNDARY COLOURED THIS	[Color swatch]



[Signature]  
OWNER'S SIGNATURE

LICENSED SURVEYOR

[Signature]  
ER. V. SRINIVASALU, L.C.E.  
Asst. Executive Engineer (Retd)  
Consulting Civil Engineer  
REGD. No. 279  
CLASS I LICENSED SURVEYOR  
CORPORATION OF MADRAS  
No. 60, Valluvar Road  
FRONDARKAM MADRAS 106  
Phone: 420100

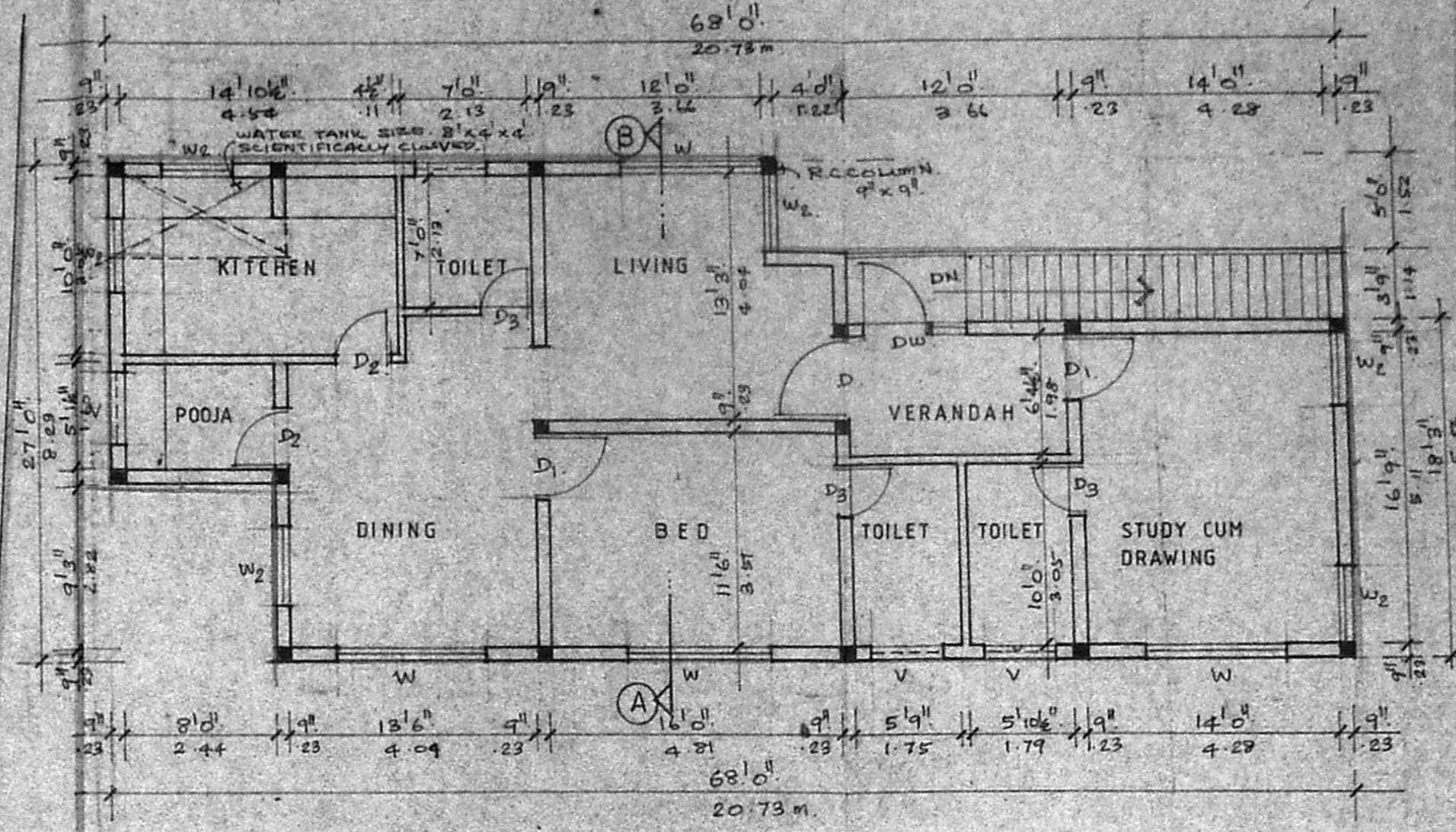

FIRST FLOOR PLAN

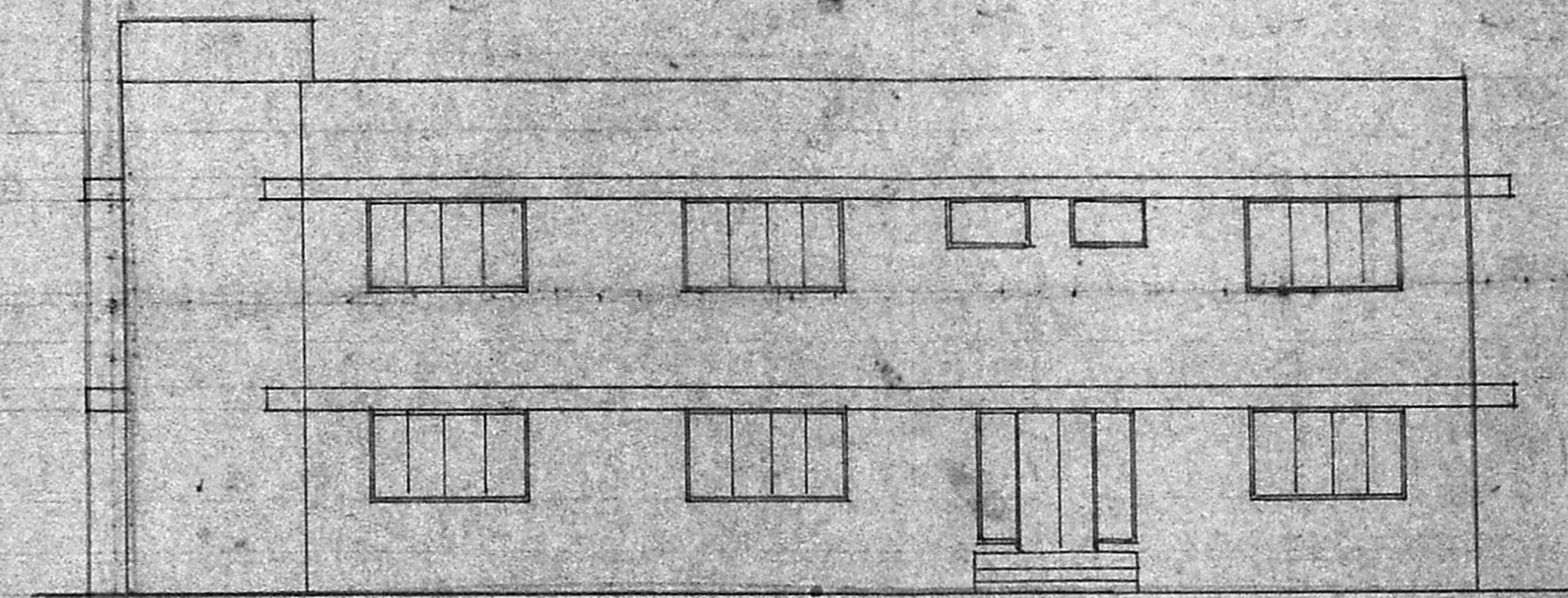

ELEVATION

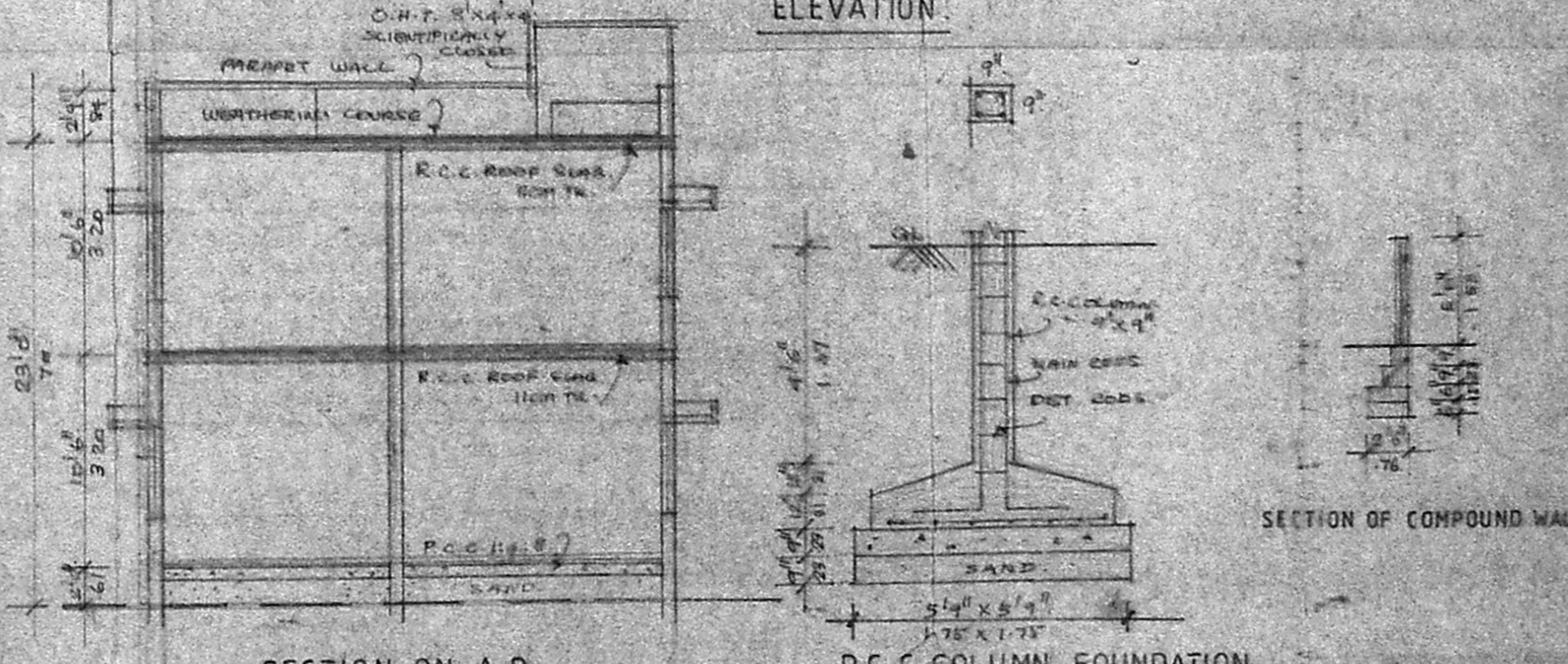

SECTION ON A-B R.C.C COLUMN FOUNDATION

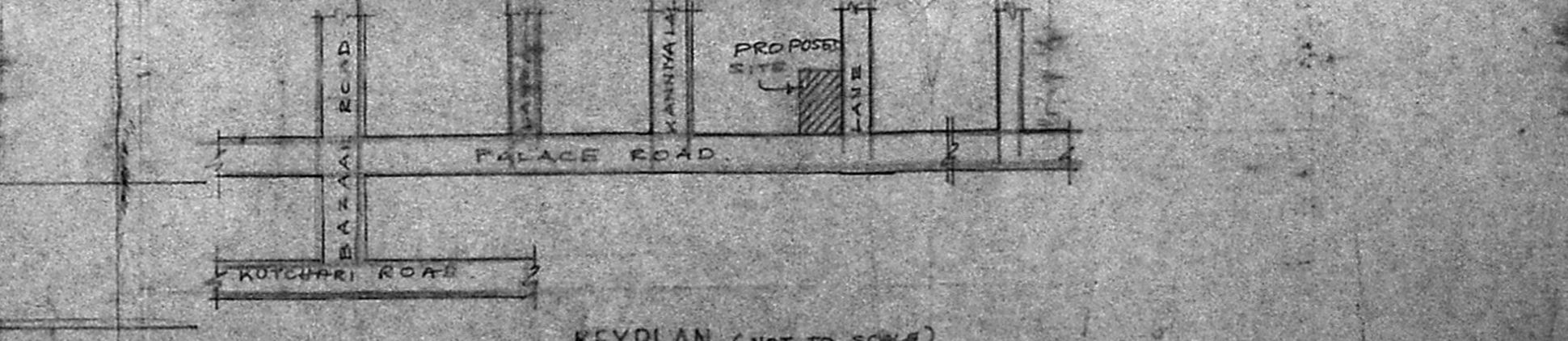

KEYPLAN (NOT TO SCALE)

S.NO. 2380

122'0" WIDE

S.NO. 2381  
3

S.NO. 2381  
51

S.NO. 2381  
95